

# Proposed kayak rack and parking

Toweset Beach property  
 Owned by the Warren Land Conservation Trust  
 AM/L 16/344 - Maple Road, Warren, RI

Prepared on 11-Nov-2019 for application to  
 the RI Coastal Resource Management Council  
 by E. Jenny K. Flanagan (ejennyk@inbox.com,  
 401-573-1367).

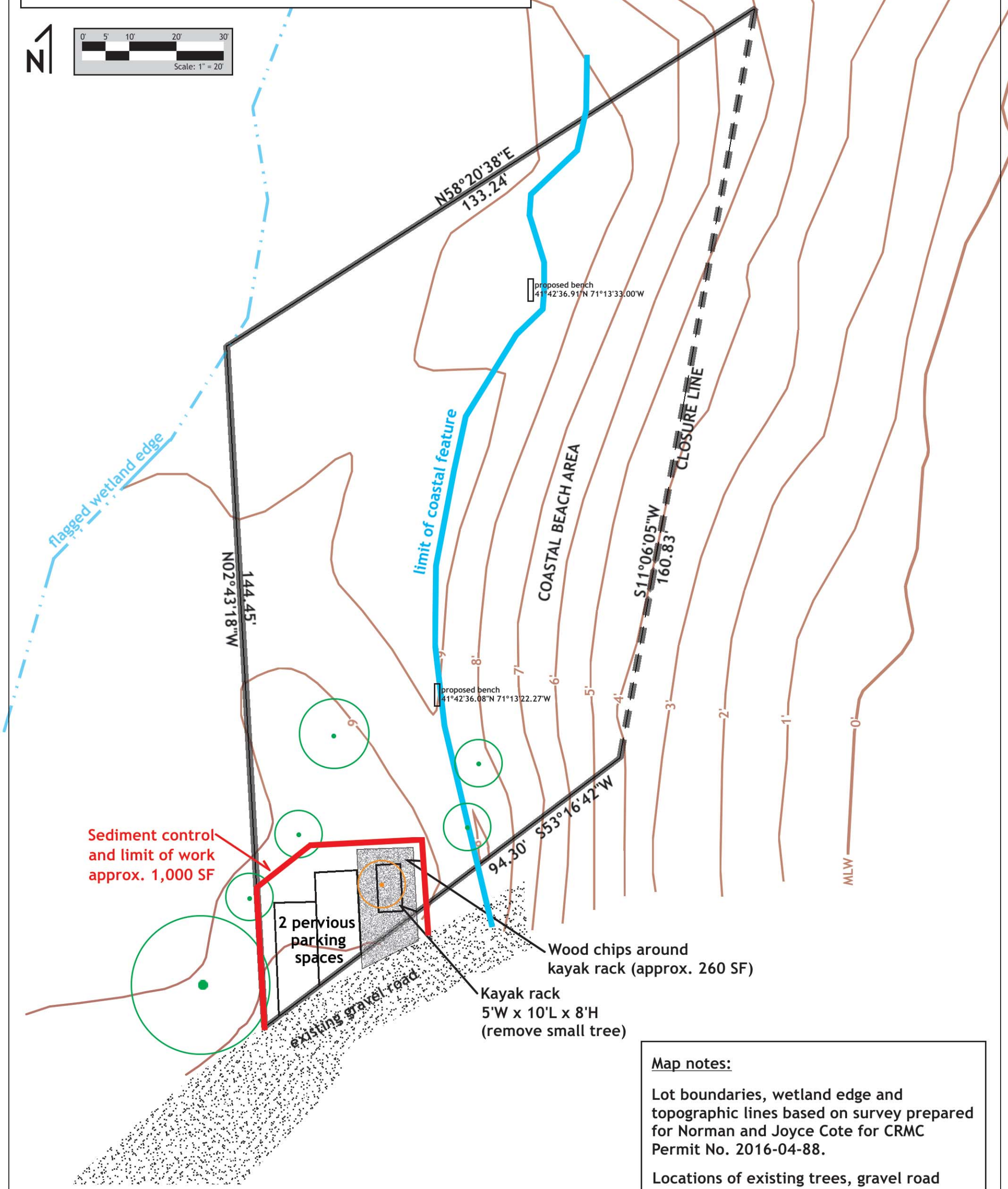
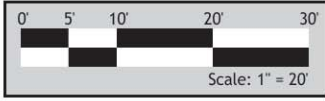

Sediment control  
 and limit of work  
 approx. 1,000 SF

2 pervious  
 parking  
 spaces

existing gravel road

Kayak rack  
 5'W x 10'L x 8'H  
 (remove small tree)

Wood chips around  
 kayak rack (approx. 260 SF)

### Map notes:

Lot boundaries, wetland edge and topographic lines based on survey prepared for Norman and Joyce Cote for CRMC Permit No. 2016-04-88.

Locations of existing trees, gravel road and coastal feature based on 2018 satellite imagery.

Limit of work located at least 10 feet from limits of coastal feature.